



**\$425,000**

- Pool and Water Feature
- Silestone Countertops
- Paneless Windows
- Cedar Closet
- Swimming Pool



**622 Wentworth Drive**

**Richland Park East**

**Richardson**

***Stunning Single Story in Established Richland Park East Neighborhood!  
Charming, Well Cared For Interior with Relaxing Backyard Oasis with Pool!***

- Gorgeous Walkup with Mature Trees and Lush Landscaping
- Brick Façade with Covered Porch
- Formal Dining is Open to Family Room with Vaulted Wood Ceiling
- Inviting Family Room features Vaulted Wood Ceiling, Recessed Lighting, Gas Log Fireplace Flanked by Built-In Cabinets, Door to Courtyard Patio and Wall of Windows with Pool Views
- Wet Bar with Granite Pass Through to Kitchen
- Kitchen offers Silestone Counters, Glass Tile Backsplash, Crown Molding, Abundance of Built In Cabinetry, 5-Burner Gas Cooktop, Double Ovens, Wine Fridge, Sky Tube and Walk-In Pantry with Automatic Light
- Breakfast Area has Crown Molding, Built in Hutch, Chandelier and Door to Backyard Pool Area
- Master Suite has Crown Molding and Door to Courtyard Patio
- Master Bath features Separate Silestone Vanities with Framed Mirror, Seamless Glass Shower, Jetted Tub, Walk In Cedar Closet with Built-In Shelving and Sky Tube
- Open Courtyard Patio off Master Bedroom Opens to Area Perfect for Potting Plants with Potting Table
- Game Room, Could also be 4th Bedroom, has Wood Floors, Vaulted Ceiling, Speakers, Crown Molding, Built-In Cabinetry and Large Walk-In Closet
- Full Bathroom with Silestone Countertop and Oak Cabinet
- Spacious Secondary Bedrooms are Split from Master and Share Ensuite Bathroom
- Full Ensuite Bathroom has Dual Sinks and Linen Closet
- Separate Utility Room with Built-In Cabinetry, Counterspace, Room for Full Size Washer and Dryer and Built-In Dog Door
- 2 Car Rear Garage has Built-In Cabinetry and Storage Closet
- Backyard Oasis features Covered Patio Extending to Open Patio and Sparkling Swimming Pool with Water Feature
- Board on Board Cedar Fence
- Fenced Pool Equipment Area also has Storage Shed
- Paneless Windows Throughout
- Driplines in Flowerbeds for Potted Plants
- Central AirVac Vacuum System
- Roof—2019

**3 Bedrooms / 3 Baths / Living / 2 Dining / Game Room / Pool / 2 Car Rear Garage**

MLS:	20007489	Family Room:	15 x 23	Formal Dining:	10 x 11	Master Bedroom:	16 x 13
Year Built:	1976	Game Room:	17 x 13	Kitchen:	10 x 13	Bedroom 2:	11 x 14
Lot Size:	0.2066 acres	Utility:	9 x 5	Breakfast:	10 x 9	Bedroom 3:	12 x 11
Square Feet:	2,469/Tax						

Richardson ISD

Richland Elementary

Liberty Jr High

Berkner High

\*Schools subject to verification through Richardson ISD



**Direct: (214) 802-4680**

Office: (972) 562-8883

Email: [jlclark@kw.com](mailto:jlclark@kw.com)

[www.JaneClarkHomes.com](http://www.JaneClarkHomes.com)









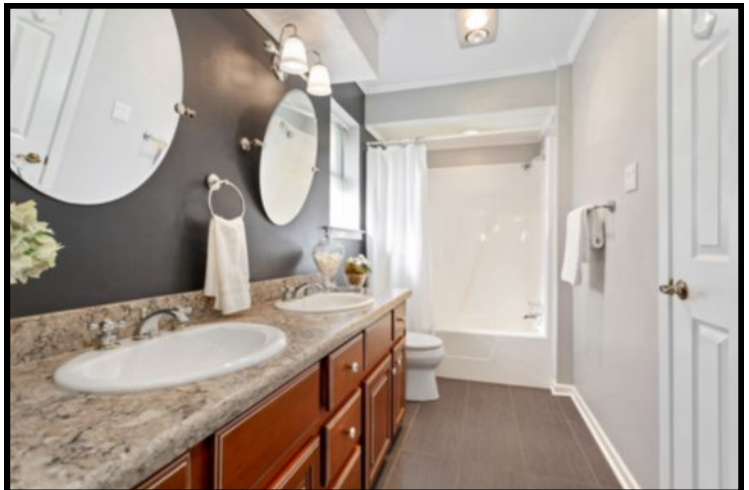
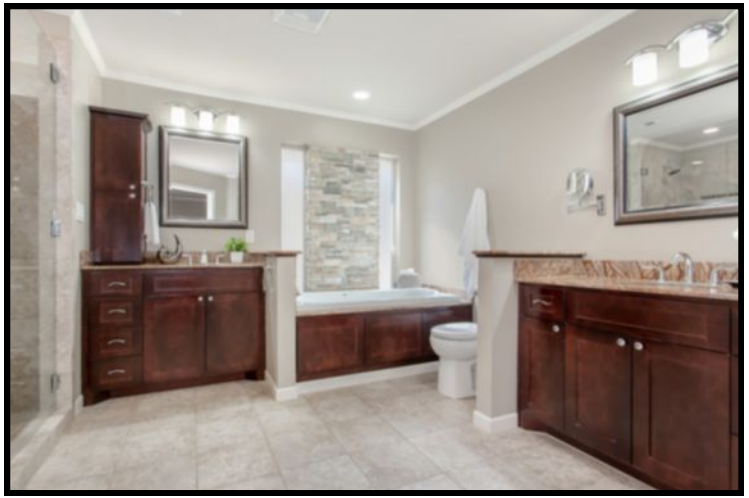



**Direct: (214) 802-4680**  
Office: (972) 562-8883  
Email: [jlclark@kw.com](mailto:jlclark@kw.com)  
[www.JaneClarkHomes.com](http://www.JaneClarkHomes.com)



The information contained herein is furnished by the owner to the best of his knowledge but is subject to verification by the purchaser, and agent assumes no responsibility for correctness thereof. The sale offering is made subject to errors, omissions, change of price prior sale or withdrawal without notice. In accordance with the Law, this property is offered without respect to race, creed, national origin, sex, familial status, or disability. Client to confirm measurements.